EXP NO: 8	TESTING – TEST PLANS AND TEST CASES

Aim:

Test Plans and Test Case and write two test cases for at least five user stories showcasing the happy path and error scenarios in azure DevOps platform.

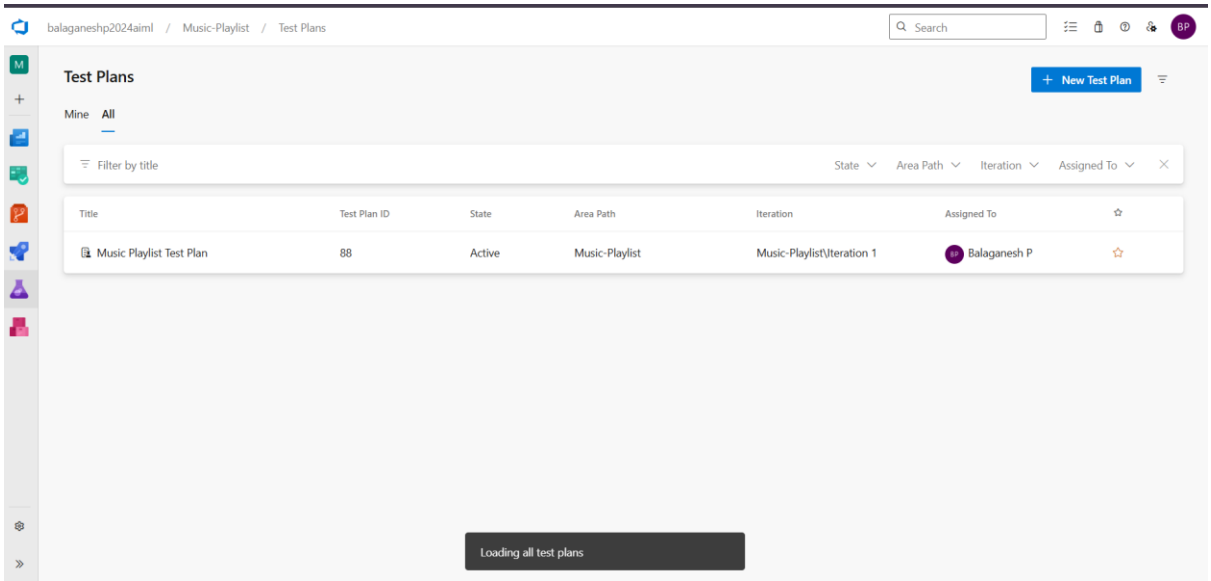

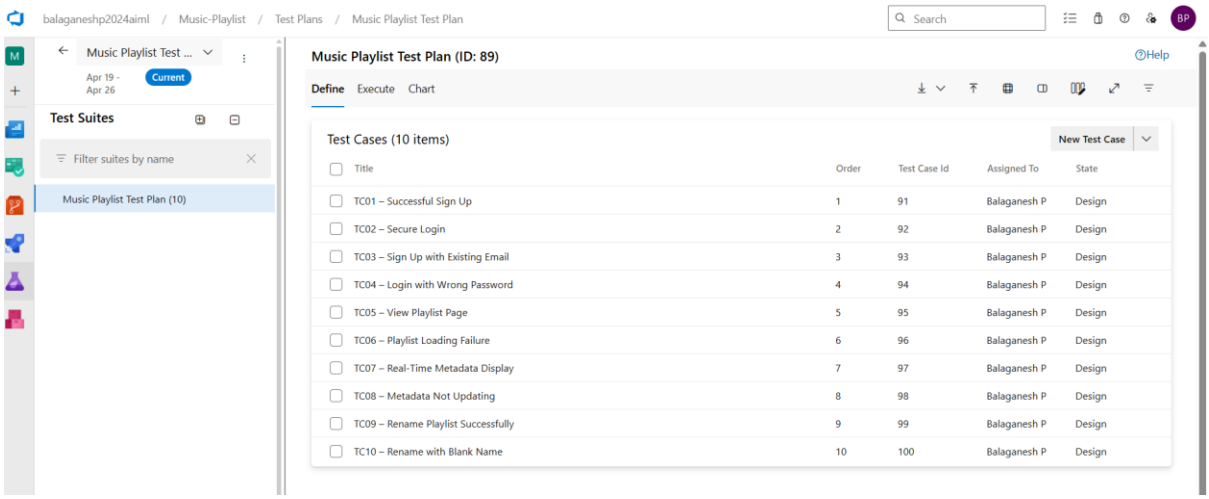

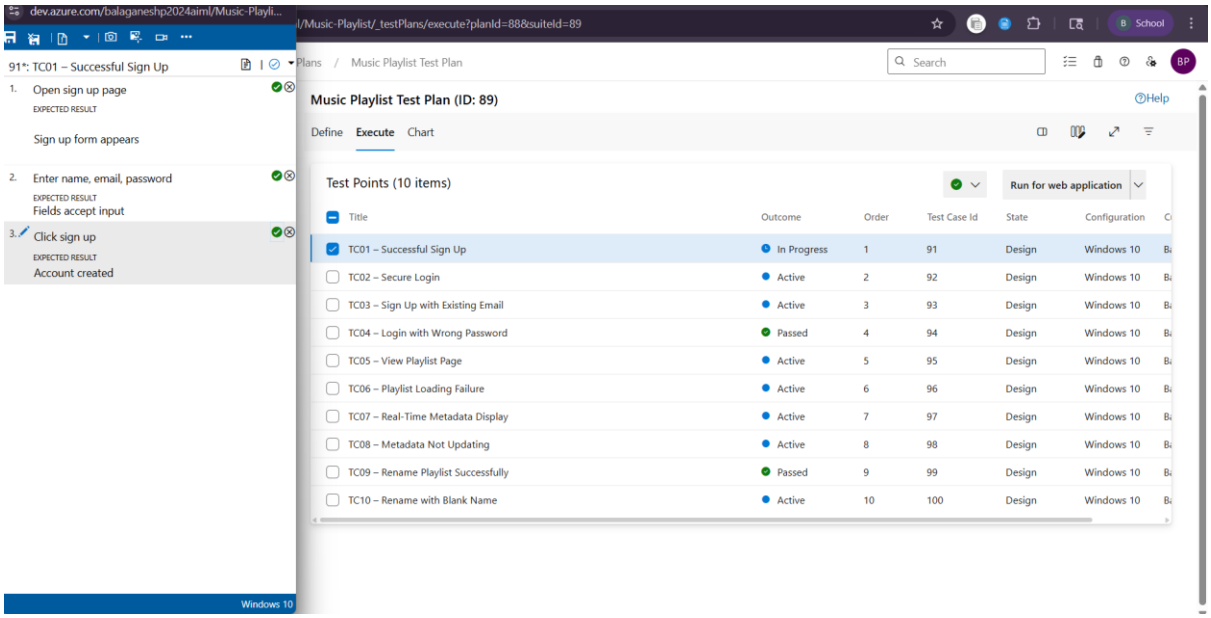
dev.azure.com/balaganeshp2024aiml/Music-Playli...
/Music-Playlist/_testPlans/execute?planId=88&suiteId=89
School
91*: TC01 – Successful Sign Up
1. Open sign up page
EXPECTED RESULT
Sign up form appears
2. Enter name, email, password
EXPECTED RESULT
Fields accept input
3. Click sign up
EXPECTED RESULT
Account created
Plans / Music Playlist Test Plan
Search
BP
Music Playlist Test Plan (ID: 89)
Help
Define Execute Chart
Test Points (10 items)
Run for web application
Title Outcome Order Test Case Id State Configuration
TC01 – Successful Sign Up In Progress 1 91 Design Windows 10
TC02 – Secure Login Active 2 92 Design Windows 10
TC03 – Sign Up with Existing Email Active 3 93 Design Windows 10
TC04 – Login with Wrong Password Passed 4 94 Design Windows 10
TC05 – View Playlist Page Active 5 95 Design Windows 10
TC06 – Playlist Loading Failure Active 6 96 Design Windows 10
TC07 – Real-Time Metadata Display Active 7 97 Design Windows 10
TC08 – Metadata Not Updating Active 8 98 Design Windows 10
TC09 – Rename Playlist Successfully Passed 9 99 Design Windows 10
TC10 – Rename with Blank Name Active 10 100 Design Windows 10
Windows 10

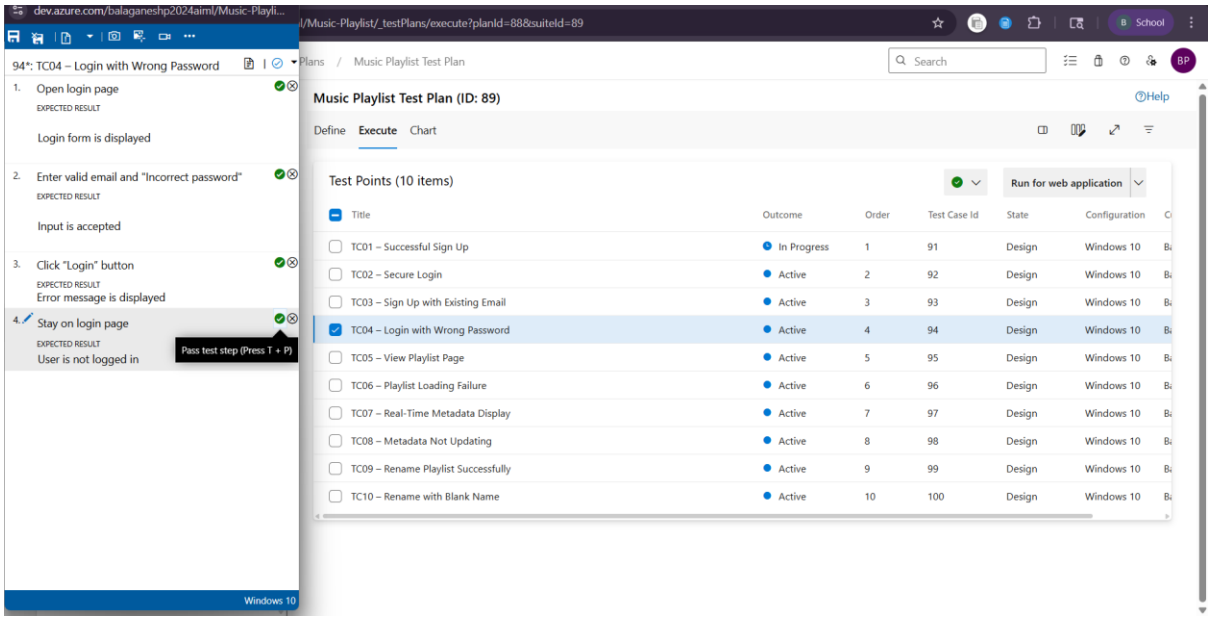
dev.azure.com/balaganeshp2024aiml/Music-Playli...
/Music-Playlist/_testPlans/execute?planId=88&suiteId=89
School
94*: TC04 – Login with Wrong Password
1. Open login page
EXPECTED RESULT
Login form is displayed
2. Enter valid email and "Incorrect password"
EXPECTED RESULT
Input is accepted
3. Click "Login" button
EXPECTED RESULT
Error message is displayed
4. Stay on login page
EXPECTED RESULT
User is not logged in
Pass test step (Press T + P)
Plans / Music Playlist Test Plan
Search
BP
Music Playlist Test Plan (ID: 89)
Help
Define Execute Chart
Test Points (10 items)
Run for web application
Title Outcome Order Test Case Id State Configuration
TC01 – Successful Sign Up In Progress 1 91 Design Windows 10
TC02 – Secure Login Active 2 92 Design Windows 10
TC03 – Sign Up with Existing Email Active 3 93 Design Windows 10
TC04 – Login with Wrong Password Active 4 94 Design Windows 10
TC05 – View Playlist Page Active 5 95 Design Windows 10
TC06 – Playlist Loading Failure Active 6 96 Design Windows 10
TC07 – Real-Time Metadata Display Active 7 97 Design Windows 10
TC08 – Metadata Not Updating Active 8 98 Design Windows 10
TC09 – Rename Playlist Successfully Active 9 99 Design Windows 10
TC10 – Rename with Blank Name Active 10 100 Design Windows 10
Windows 10

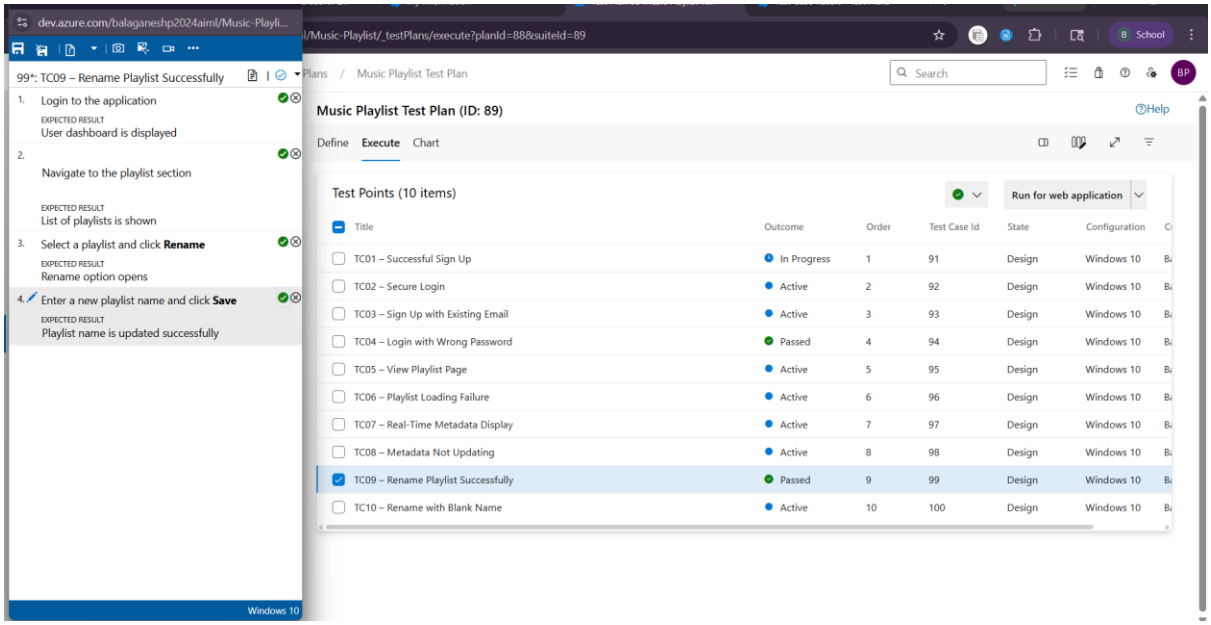
dev.azure.com/balaganeshp2024aiml/Music-Playli...
/Music-Playlist/_testPlans/execute?planId=88&suiteId=89
School
99*: TC09 – Rename Playlist Successfully
1. Login to the application
EXPECTED RESULT
User dashboard is displayed
2. Navigate to the playlist section
EXPECTED RESULT
List of playlists is shown
3. Select a playlist and click Rename
EXPECTED RESULT
Rename option opens
4. Enter a new playlist name and click Save
EXPECTED RESULT
Playlist name is updated successfully
Windows 10
Plans / Music Playlist Test Plan
Search
BP
Music Playlist Test Plan (ID: 89)
Help
Define Execute Chart
Test Points (10 items)
Run for web application
Title Outcome Order Test Case Id State Configuration
TC01 – Successful Sign Up In Progress 1 91 Design Windows 10
TC02 – Secure Login Active 2 92 Design Windows 10
TC03 – Sign Up with Existing Email Active 3 93 Design Windows 10
TC04 – Login with Wrong Password Passed 4 94 Design Windows 10
TC05 – View Playlist Page Active 5 95 Design Windows 10
TC06 – Playlist Loading Failure Active 6 96 Design Windows 10
TC07 – Real-Time Metadata Display Active 7 97 Design Windows 10
TC08 – Metadata Not Updating Active 8 98 Design Windows 10
TC09 – Rename Playlist Successfully Passed 9 99 Design Windows 10
TC10 – Rename with Blank Name Active 10 100 Design Windows 10

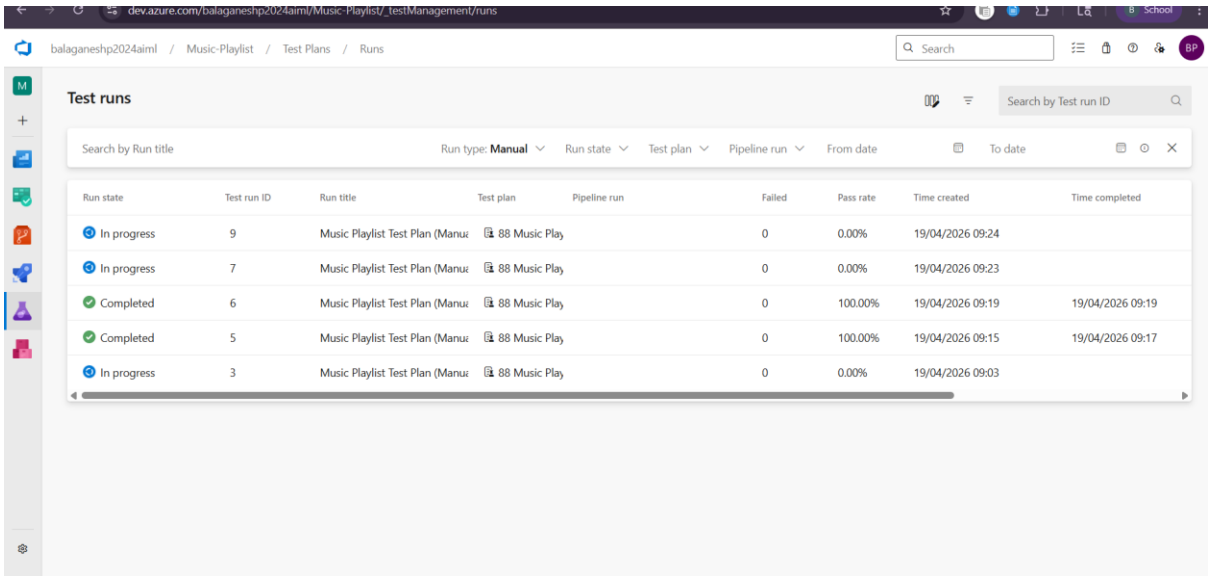
dev.azure.com/balaganeshp2024aiml/Music-Playlist/_testManagement/runs
School
balaganeshp2024aiml / Music-Playlist / Test Plans / Runs
Search
BP
Test runs
Search by Test run ID
Search by Run title
Run type: Manual
Run state
Test plan
Pipeline run
From date
To date
Run state Test run ID Run title Test plan Pipeline run Failed Pass rate Time created Time completed
In progress 9 Music Playlist Test Plan (Manua 88 Music Play 0 0.00% 19/04/2026 09:24
In progress 7 Music Playlist Test Plan (Manua 88 Music Play 0 0.00% 19/04/2026 09:23
Completed 6 Music Playlist Test Plan (Manua 88 Music Play 0 100.00% 19/04/2026 09:19 19/04/2026 09:19
Completed 5 Music Playlist Test Plan (Manua 88 Music Play 0 100.00% 19/04/2026 09:15 19/04/2026 09:17
In progress 3 Music Playlist Test Plan (Manua 88 Music Play 0 0.00% 19/04/2026 09:03

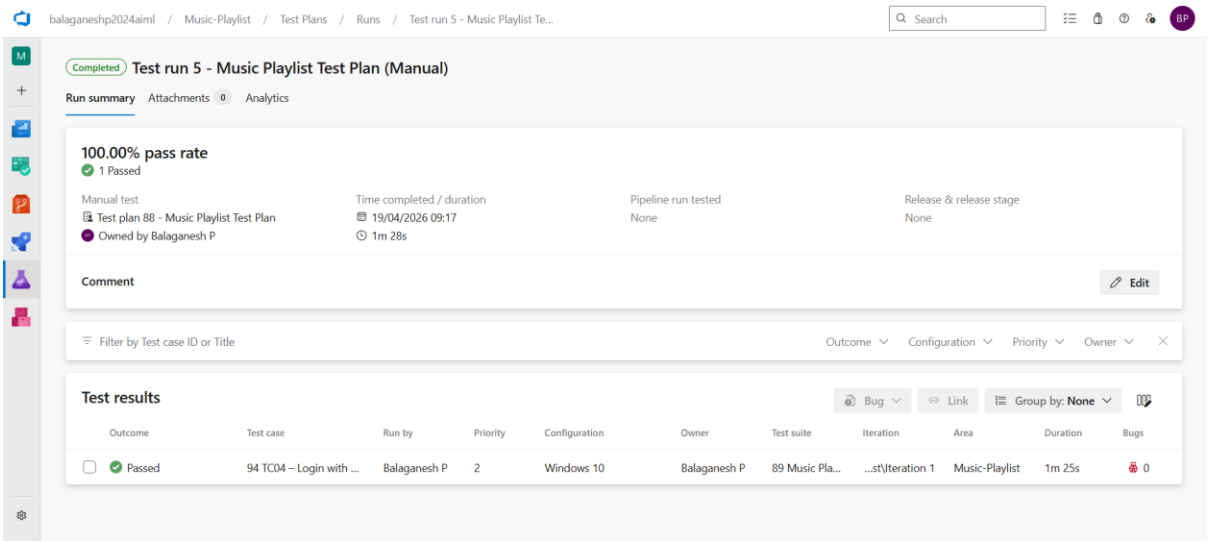

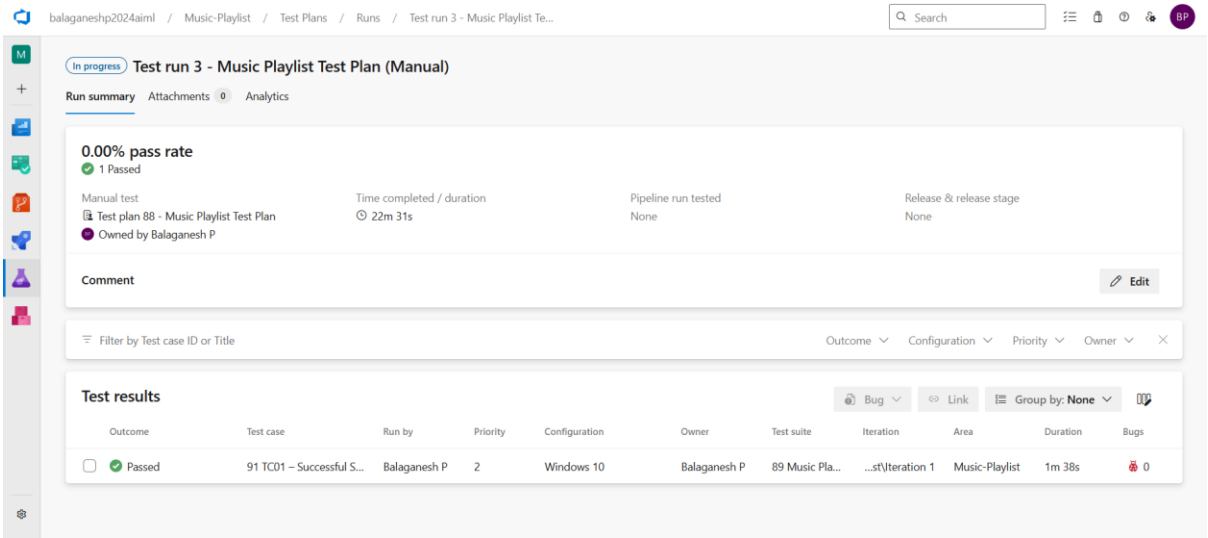

Result:

The test plans and test cases for the user stories is created in Azure DevOps with Happy Path and Error Path

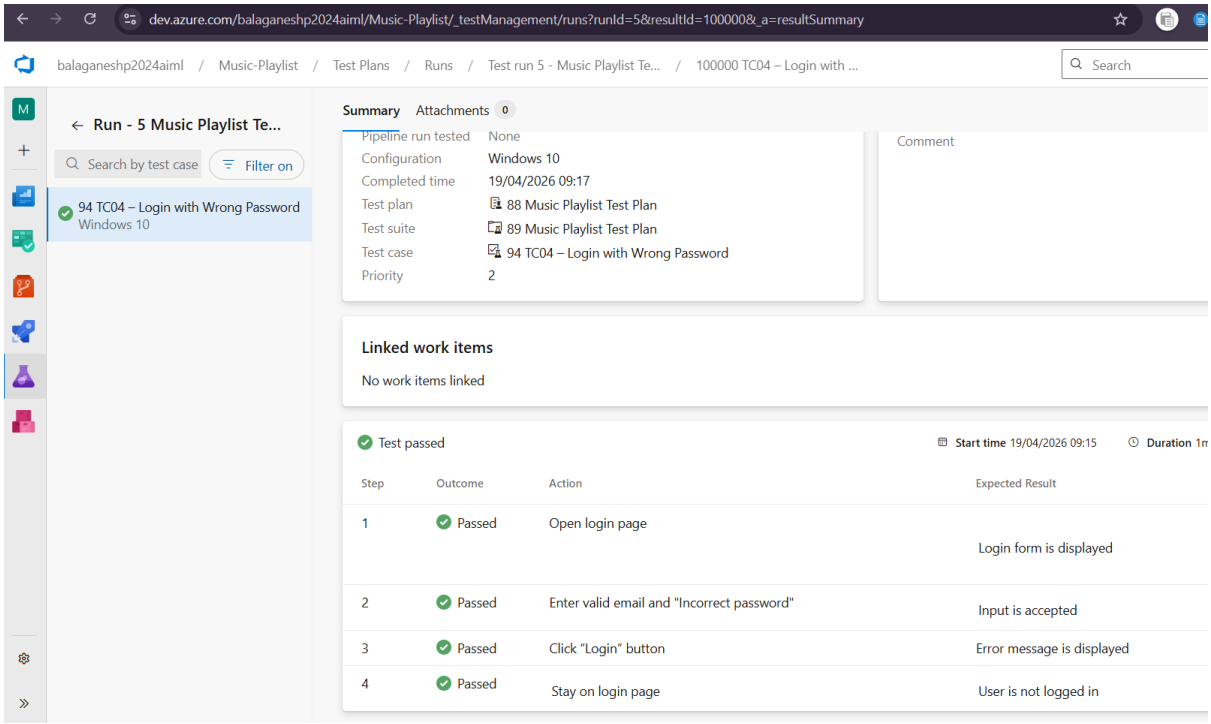
dev.azure.com/balaganeshp2024aiml/Music-Playlist/_testManagement/runs?runId=5&resultId=100000&_a=resultSummary
balaganeshp2024aiml / Music-Playlist / Test Plans / Runs / Test run 5 - Music Playlist Te... / 100000 TC04 – Login with ...
Search
Run - 5 Music Playlist Te...
Search by test case
Filter on
94 TC04 – Login with Wrong Password
Windows 10
Summary
Attachments 0
Pipeline run tested None
Configuration Windows 10
Completed time 19/04/2026 09:17
Test plan 88 Music Playlist Test Plan
Test suite 89 Music Playlist Test Plan
Test case 94 TC04 – Login with Wrong Password
Priority 2
Comment
Linked work items
No work items linked
Test passed
Start time 19/04/2026 09:15
Duration 1m
Step
Outcome
Action
Expected Result
1
Passed
Open login page
Login form is displayed
2
Passed
Enter valid email and "Incorrect password"
Input is accepted
3
Passed
Click "Login" button
Error message is displayed
4
Passed
Stay on login page
User is not logged in

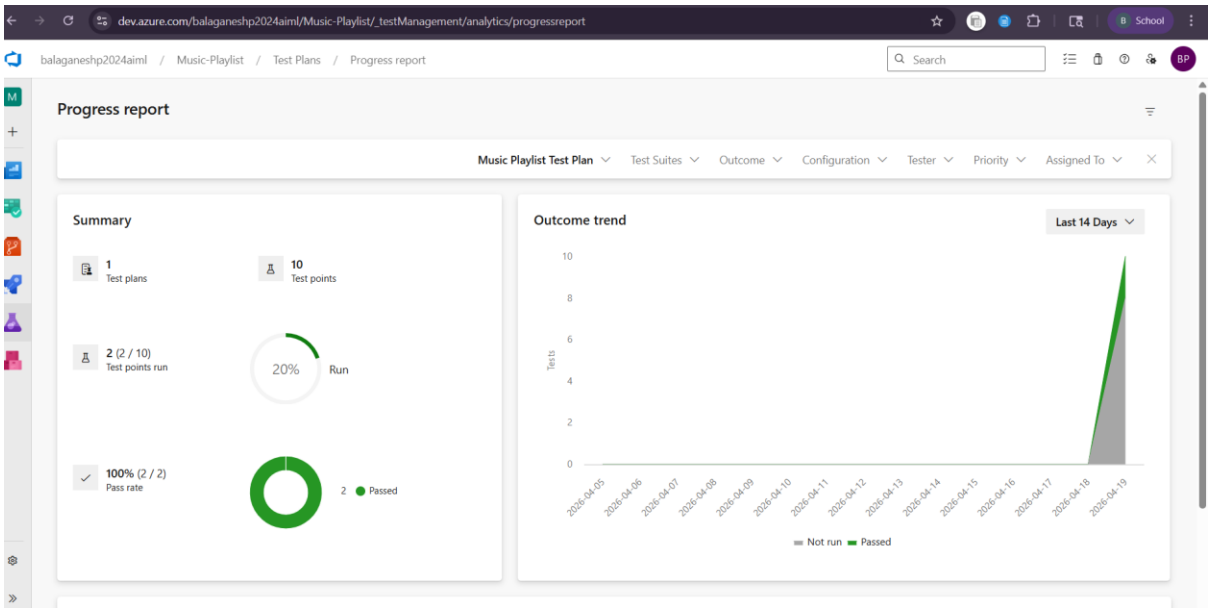
dev.azure.com/balaganeshp2024aiml/Music-Playlist/_testManagement/analytics/progressreport
balaganeshp2024aiml / Music-Playlist / Test Plans / Progress report
Search
Progress report
Music Playlist Test Plan
Test Suites
Outcome
Configuration
Tester
Priority
Assigned To
Summary
1
Test plans
10
Test points
2 (2 / 10)
Test points run
20%
Run
100% (2 / 2)
Pass rate
2
Passed
Outcome trend
Last 14 Days
Tests
Not run
Passed